

Transportation Information - Directions to Our Lady of the Rosary College

交通資訊 - 前往聖母玫瑰書院

(I) Means of Transportation 交通工具

Bus 巴士：2D、6D、6E、6P、104、203c

MTR 地鐵：Kowloon Tong Station, Shek Kip Mei Station 九龍塘站、石硤尾站

Minibus 小巴：41A、41M

(II) From Kowloon Tong MTR Station 從九龍塘地鐵站

1. Exit via Exit H or C2 at Kowloon Tong, then follow the path outside Festival Walk straight up.
經九龍塘 H 出口或 C2 出口，沿着又一城外的小路直上。

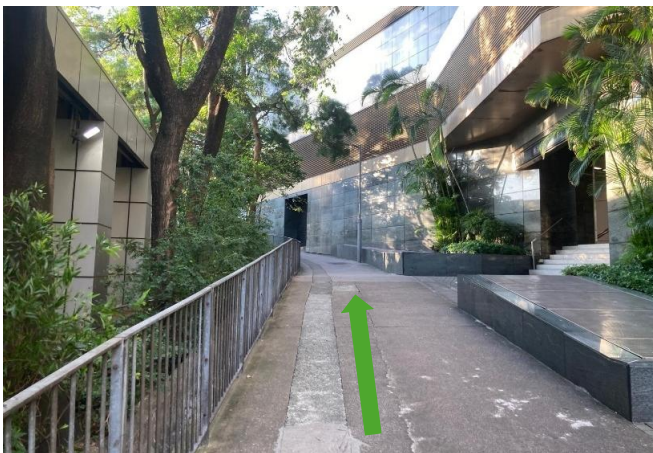

2. Cross the road outside Festival Walk, then turn left and walk along Tat Chee Avenue.
在又一城外橫過馬路，然後左轉沿着達之路前行。



3. Cross the street, pass by Yau Yat Chuen, and continue onwards.
橫過馬路，途經又一居繼續前行。



4. Cross the road and continue straight, passing Grandeur Villa.
橫過馬路，途經瑰麗新村繼續前行。



5. Turn right into the alley between Grandeur Villa and Begonia Court. Walk straight ahead.
右轉進入瑰麗新村和海棠苑之間的小巷，一直前行。



6. Walk along Rose Street to get to the school.
沿着玫瑰街走即可到達學校。



(III) From Shek Kip Mei MTR Station 從石硤尾地鐵站

1. Via Exit B2 of Shek Kip Mei Station Exit B2 of Shek Kip Mei Station.
經石硤尾站 B2 出口。

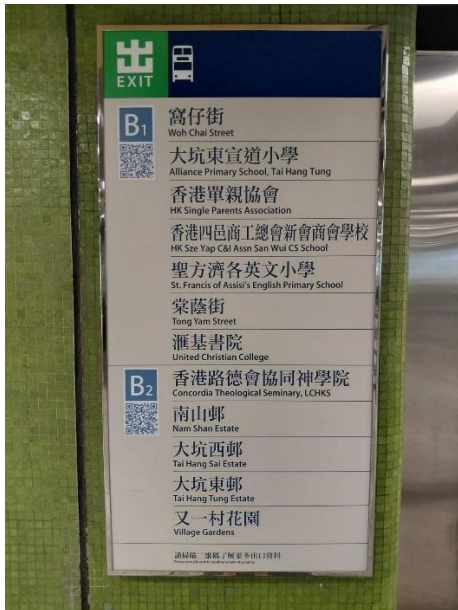

2. After reaching the intersection, turn left and proceed along the sidewalk.
到達地面後向左轉，沿着行人路向前走。

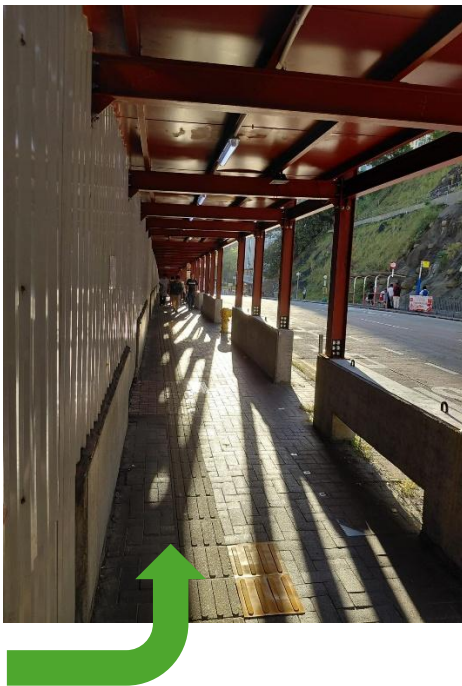

- Cross the street here.
在此橫過馬路。



- Then walk along the sidewalk of Tai Hang Tung Estate, and you'll see Wellcome along the way.
然後沿着大坑東邨的行人路向前走，沿途會看見惠康。



5. Pass the bus stop.
途經巴士站。



6. After passing the bus stop, there are stairs leading up.
經過巴士站後，看到海棠軒入口，沿此樓梯往上走。



7. Climb the stairs up the hill.
沿着樓梯上山。

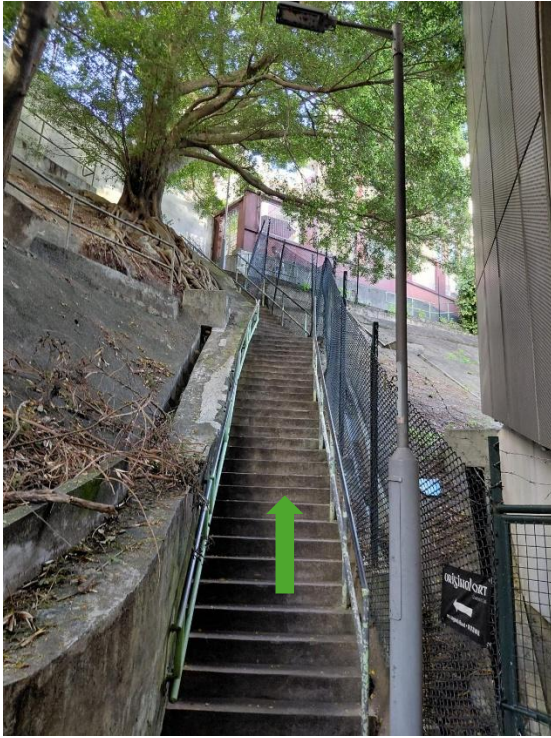

8. Turn left at the exit.
在此路口左轉。



9. Walk along Begonia Road, passing the Concordia Education Centre.
沿着海棠路走，途經協同教育中心。



10. At the Unitpoly Court intersection, turn onto Rose Street, and the school will be right there.
在群力閣路口轉入玫瑰街便到學校。



11. Walk along Rose Street to get to the school.
沿着玫瑰街走即可到達學校。

